MASNOU vs Baricentro Barberà (17/11/12)

Estadístiques MASNOU

									Rebots						Taps			Faltes		
5i	Dr	Jugador	Min	Pts	Tirs 2	Tirs 3	Tirs 2c	T.Lliures	T	RD	RO	As	PR	PP	Fv	Co	Esx	Cm	Re	Val
*	4	Carles Gomez	23	6			3/6 50%	0/2 0%	7	4	3	1						4	2	7
*	5	Marc Valls	28	9		1/4 25%	2/3 67%	2/4 50%	5	4	1	2	3	2				1	3	13
	8	Albert Riera																		
	9	Albert Guinart	22	6	0/1 0%	0/1 0%	3/4 75%		8	5	3	1	1		1			1		13
	10	Sergi Gil	15	9		1/4 25%	3/3 100%	0/2 0%				1						2	1	4
*	12	Oscar Bueno	29	16			5/7 71%	6/8 75%	4	2	2	5	2	1				3	5	24
*	14	Jesus Corella	34	22	0/1 0%	4/11 36%	4/5 80%	2/2 100%	4	4		2	2	4				1	3	19
	15	Albert Durban	17	4		0/2 0%	1/2 50%	2/2 100%	3	3		1		1				1	3	6
	16	Hugo Charte	6						1		1			1				2		-2
*	20	Adrià Cid	26	14	0/4 0%		6/8 75%	2/4 50%	8	7	1	3	1	2	1			4	2	15
EMB		Equip																		
Total		MASNOU	200	86	0/6 0%	6/22 27%	27/38 71%	14/24 58%	40	29	11	16	9	11	2			19	19	99

Estadístiques Baricentro Barberà

									Rebots						Taps			Faltes		
5i	Dr	Jugador	Min	Pts	Tirs 2	Tirs 3	Tirs 2c	T.Lliures	T	RD	RO	As	PR	PP	Fv	Co	Esx	Cm	Re	Val
	4	Jordi Navarro	14	4	1/2 50%	0/1 0%	1/1 100%		4	3	1			1				4	1	2
	6	Ramon Galán	22	15		1/1 100%	5/6 83%	2/2 100%				1	1	2					2	16
*	7	Sergio Montilla	30	10	0/2 0%	3/6 50%		1/2 50%	4	4		1				1		5	4	7
*	8	Larry Ewulu	23	17	0/1 0%		8/11 73%	1/3 33%	6	4	2	1	1	2				3	3	17
*	9	David Rodriguez	29	7	0/3 0%	0/1 0%	2/9 22%	3/3 100%	1		1	3	1	2					2	1
	10	Daniel Castro																		
	11	Alex Arenas	25	4	1/2 50%	0/4 0%	1/2 50%	0/2 0%	3	1	2	1	1	1				2	3	1
*	12	Javi Sanchez	21	8	3/4 75%		1/2 50%	0/2 0%	1	1								2	2	5
	14	Jose María Navarr...																		
*	16	Ivan Llull	36	7		0/2 0%	2/4 50%	3/4 75%	2	2		4	4	3		1		3	2	7
	21	M.Sora																		
Bar		Equip																		
Total		Baricentro Barb...	200	72	5/14 36%	4/15 27%	20/35 57%	10/18 56%	21	15	6	11	8	11		2		19	19	56

Carta de Tir MASNOU

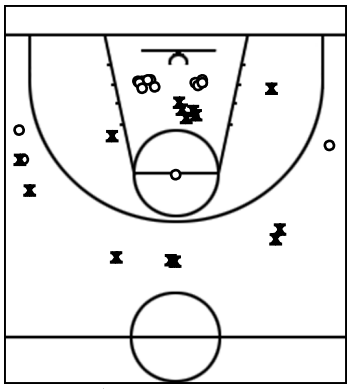

1r i 2n QUART

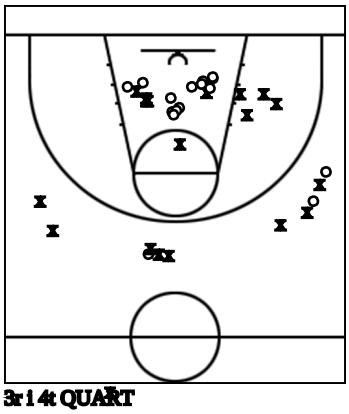

3r i 4t QUART

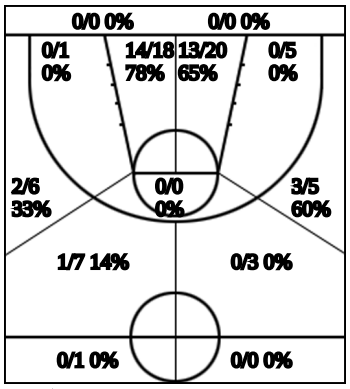

TOTAL %

MASNOU	P1	P2	P3	P4	T
	24	15	20	27	86
Baricent	**P1**	**P2**	**P3**	**P4**	**T**
	15	21	19	17	72

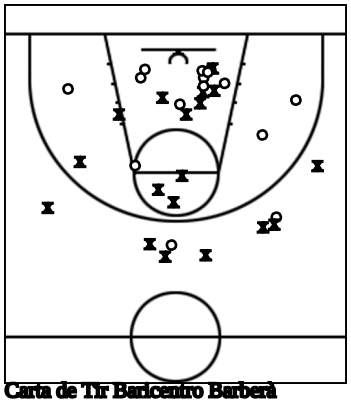
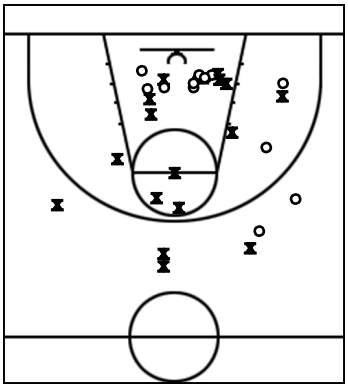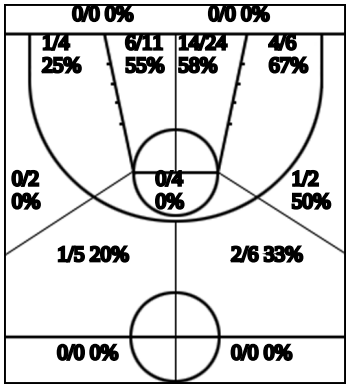
Carta de Tir Baricentro Barberà